



**Date:** 9/12/2014 **Author:** VORM TRAFFIC **Project:** HARCOURT APPLEFEST  
**Comments:**  
 HARCOURT TOWNSHIP DATE: SATURDAY 7th MARCH 2015  
 CLIENT: HARCOURT APPLEFEST COMMITTEE  
 CONTACT: GEORGE MILFORD

This plan is true and correct to Australian Standard 1742 and VicRoads Code of Practice 2010 to the best of our knowledge. This plan is authorized to be used only within the dates of the Memorandum of Authorisation.

**NOTES:**

- (a) ADVANCE WARNING SIGNS
- (b) ALL INTERMEDIATE ADVANCE AND POSITIONAL SIGNS AND DEVICES REQUIRED IN ADVANCE OF THE TAPER OR START OF WORK AREA
- (c) ALL DELINEATION DEVICES REQUIRED TO FORM THE TAPER INCLUDING FLASHING ARROW IF REQUIRED (MAINTAIN A 3m ACCESS FOR THROUGH TRAFFIC)
- (d) DELINEATION PAST THE WORK AREA
- (e) ALL OTHER WARNING SIGNS REQUIRED
- (f) ON COMPLETION OF WORKS, SIGNS AND DEVICES SHOULD BE DISMANTLED IN THE REVERSE ORDER TO THE WAY THEY WERE SET UP

**THIS PLAN IS TO BE SET UP BETWEEN THE HOURS OF 7am AND 5pm**

**COVER EXISTING SPEED SIGNS**

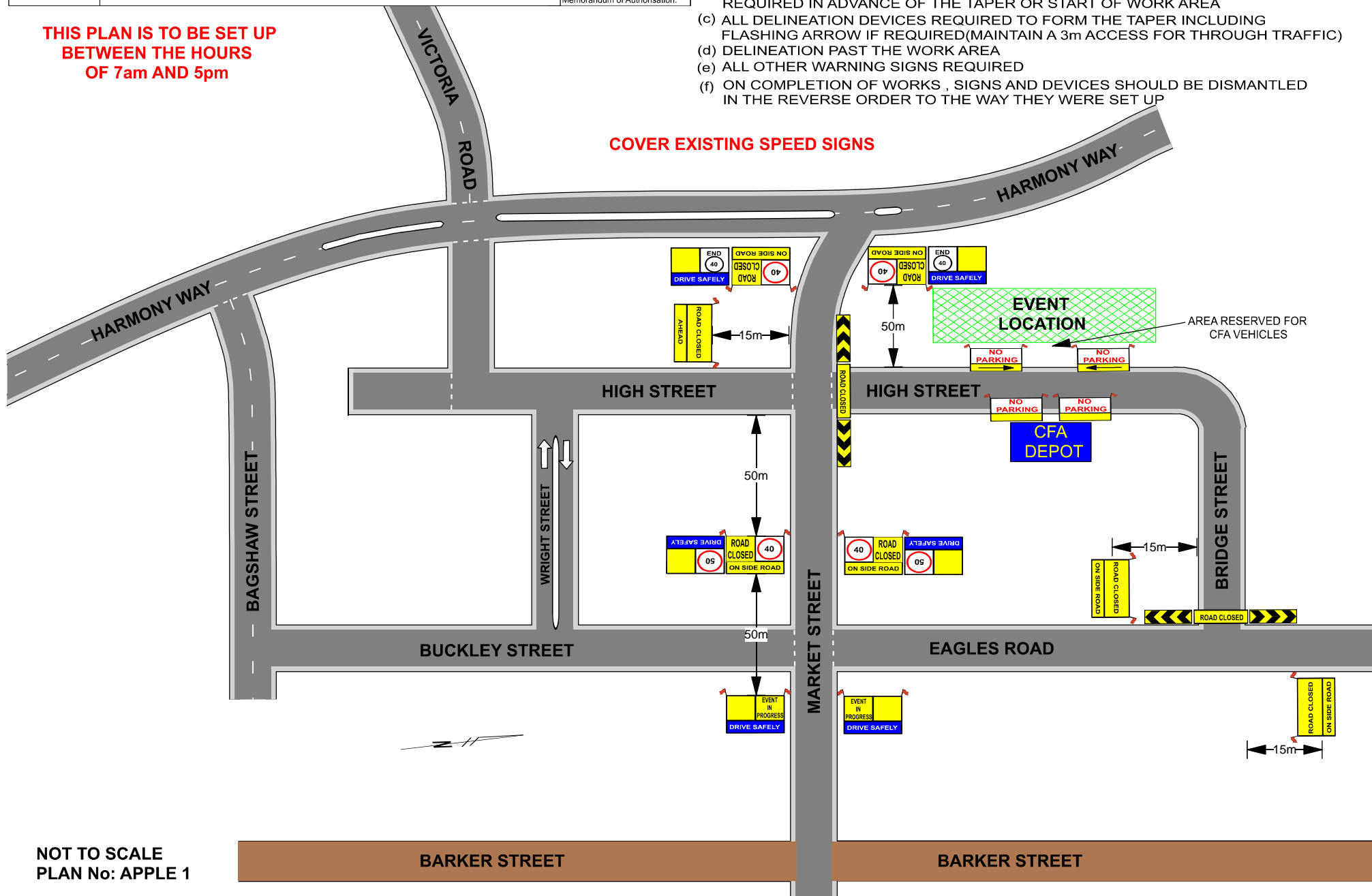

NOT TO SCALE  
 PLAN No: APPLE 1



**Date:** 9/12/2014 **Author:** VORM TRAFFIC **Project:** HARCOURT APPLEFEST PARADE  
**Comments:**  
 HARCOURT TOWNSHIP DATE: SATURDAY 7th MARCH 2015  
 CLIENT: HARCOURT APPLEFEST COMMITTEE  
 CONTACT: GEORGE MILFORD

This plan is true and correct to Australian Standard 1742 and VicRoads Code of Practice 2010 to the best of our knowledge. This plan is authorized to be used only within the dates of the Memorandum of Authorisation.

**NOTES:**

- ERECT SIGNS TO THE APPROACH OF WORKSITE IN THE FOLLOWING SEQUENCE [www.invarion.com](http://www.invarion.com)
- (a) ADVANCE WARNING SIGNS
- (b) ALL INTERMEDIATE ADVANCE AND POSITIONAL SIGNS AND DEVICES REQUIRED IN ADVANCE OF THE TAPER OR START OF WORK AREA
- (c) ALL DELINEATION DEVICES REQUIRED TO FORM THE TAPER INCLUDING FLASHING ARROW IF REQUIRED (MAINTAIN A 3m ACCESS FOR THROUGH TRAFFIC)
- (d) DELINEATION PAST THE WORK AREA
- (e) ALL OTHER WARNING SIGNS REQUIRED
- (f) ON COMPLETION OF WORKS, SIGNS AND DEVICES SHOULD BE DISMANTLED IN THE REVERSE ORDER TO THE WAY THEY WERE SET UP

**THIS PLAN IS TO BE SET UP  
 BETWEEN THE HOURS  
 OF 11.30am AND 1pm**

**AS SOON AS PARADE IS FINISHED  
 REVERT BACK TO PLAN APPLE 1**

→ PARADE ROUTE

**COVER EXISTING SPEED SIGNS**

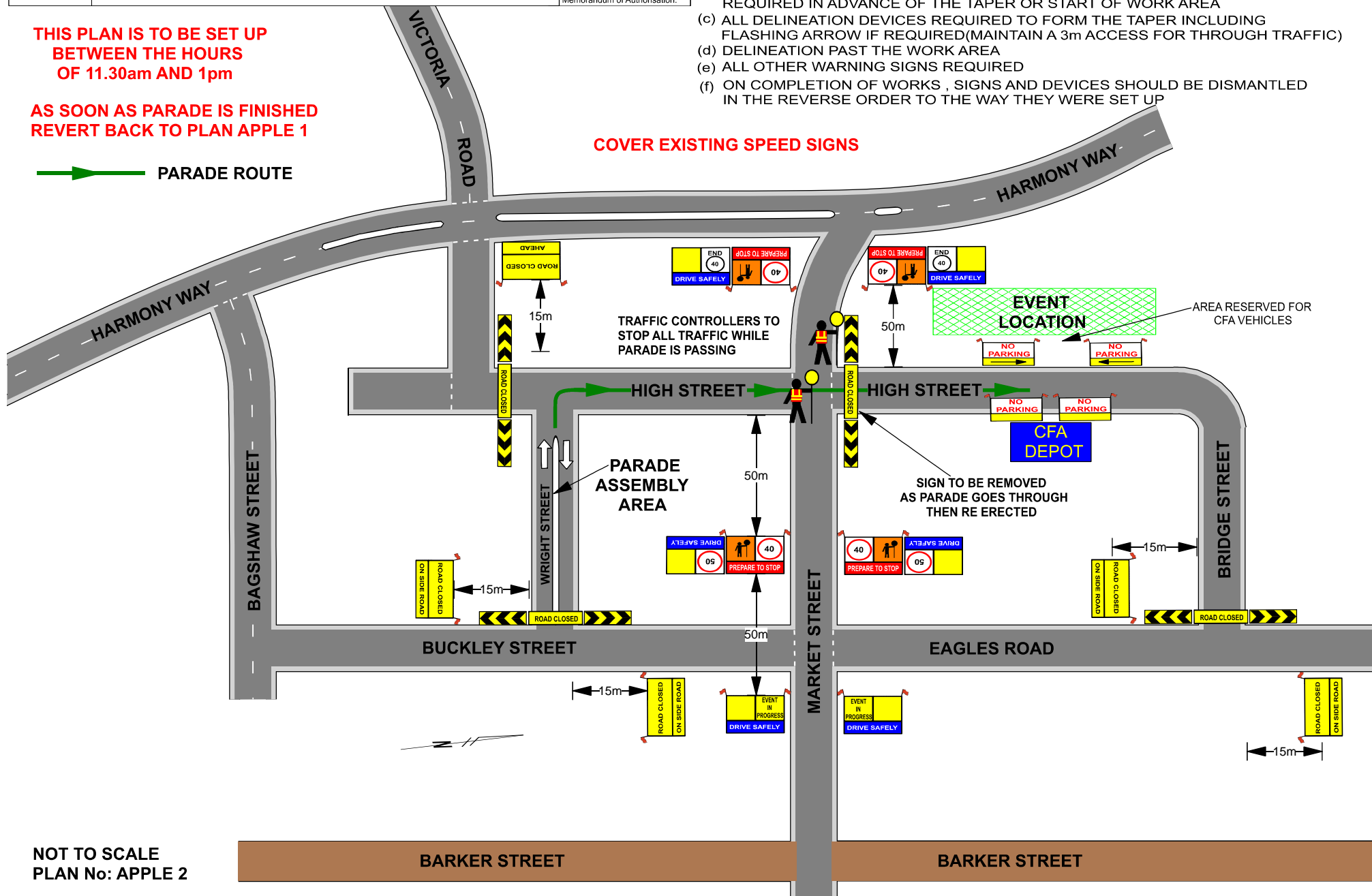

NOT TO SCALE  
 PLAN No: APPLE 2